

2019

Welcome to Washington International School

Bilingual Summer Camp

华盛顿国际学校 快乐双语暑期班

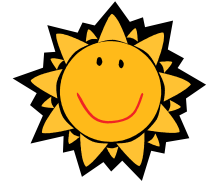

Introduction (简介)

Monday through Friday, choose full time or part time



1). School age students (ages 6 – 10):

Lessons are Chinese language and culture related. All levels are welcome! In addition to Chinese reading and writing, children will have fun everyday with our exciting activities such as stories, arts and crafts, games, music, drama, dance, multicultural cooking projects and parties. Our goal is not just learning Chinese, but to make learning Chinese enjoyable!

❖ **Music and Art** classes taught by specialty teachers are offered at additional \$20/week each.

2). Preschoolers (ages 3 - 5):

The summer camp for this age group is Chinese-English bilingual. It is an excellent program not only for learning Chinese, but also for building a strong foundation for kindergarten. In addition to Chinese lessons, the program offers math, science, and language arts (English). Lessons are very fun! Crafts, music, stories, games, and performance arts are intergraded into daily activities. No Chinese language background is needed prior to enrollment. Teachers will provide any necessary translation to new children to help them understand the lessons. Students will proudly present a stage show in August. Families and friends are all invited!

❖ **Music, Art, and Gymnastic** classes taught by specialty teachers are offered at additional \$20/week each.

3). Toddlers (ages 1 – 2):

Children at this age are especially gifted with their sensitive hearing and ability to imitate. They've just passed the paralinguistic stage - now is the best time to pick up a language! This is a fun program filled with songs, play, friends, and laughter. Children will be immersed in our Chinese-English environment, naturally pick up both languages, and surprise you with their amazing language ability!

❖ Children entering the Toddler Program must be able to walk steadily, feed themselves, follow basic instructions, and understand boundaries that are set before them.



Locations (两个地点均交通极为方便):



1). 4228 Factoria Blvd SE Bellevue



2). 1201 N 145th St. Seattle

Date (日期):

Our summer camp is held Monday through Friday. You can choose any weeks or days.

- Week-0: 6/17 - 6/21
- Week-1: 6/24 - 6/28
- Week-2: 7/1 - 7/5 (no camp on 7/4)
- Week-3: 7/8 - 7/12
- Week-4: 7/15 - 7/19
- Week-5: 7/22 - 7/26
- Week-6: 7/29 - 8/2
- Week-7: 8/5 - 8/9
- Week-8: 8/12 - 8/16
- Week-9: 8/19 - 8/23
- Week-10: 8/26 - 8/30



Daily Schedule (每天日程):

School Age Students (Ages 6 - 10)	Preschool Students (Ages 3 - 5)	Toddler Students (Ages 1 - 2)
<p style="text-align: center;">Morning</p> <p>7:30 - 9:00 Before-camp care 9:00 - 9:30 Drop-off time 9:30 - 9:45 Morning reading 9:45 - 10:45 Lesson-One 10:45 - 11:15 Outdoor fun 11:15 - 12:15 Lesson-Two 12:15 - 12:45 Lunch 12:45 - 1:00 Pick-up time</p> <p style="text-align: center;">Afternoon</p> <p>1:00 - 2:00 Rest / play 2:00 - 3:00 Lesson-Three 3:00 - 4:00 Snacks & recess 4:00 - 4:40 Lesson-Four 4:40 - 5:00 Pick-up time 5:00 - 6:30 After-camp care</p>	<p style="text-align: center;">Morning</p> <p>7:30 - 9:00 Before-camp care 9:00 - 9:30 Drop-off time 9:30 - 9:45 Snacks 9:45 - 10:15 Small group lesson 10:15 - 10:45 Outdoor fun 10:45 - 12:15 Learning centers 12:15 - 12:45 Lunch 12:45 - 1:00 Pick-up time</p> <p style="text-align: center;">Afternoon</p> <p>1:00 - 3:00 Nap (or math+play) 3:00 - 3:30 Snacks 3:30 - 4:00 Outdoor fun 4:00 - 4:40 Small group lesson 4:40 - 5:00 Pick-up time 5:00 - 6:30 After-camp care</p>	<p style="text-align: center;">Morning</p> <p>7:30 - 9:00 Before-camp care 9:00 - 9:30 Drop-off time 9:30 - 9:45 Snacks 9:45 - 10:15 Outdoor fun 10:15 - 10:45 Circle time 10:45 - 12:15 Learning centers 12:15 - 12:45 Lunch 12:45 - 1:00 Pick-up time</p> <p style="text-align: center;">Afternoon</p> <p>1:00 - 3:00 Nap 3:00 - 3:30 Outdoor fun 3:30 - 4:30 Snacks & play 4:30 - 4:40 Circle time 4:40 - 5:00 Pick-up time 5:00 - 6:30 After-camp care</p>

Lunch and Snacks (早餐、午餐和点心) -

- Nutritious lunch is served around noon. Each meal contains meat, dairy, grain, and vegetable or fruits. Menu is posted in school. Students are welcome to bring their own food. Tuition is the same.
- Snack is served in the afternoon; and also in the mid-morning for children below age 5.
- Cereal / waffle and milk are available before 8 am.
- Our camp is peanut free. For other allergies, intolerance, preference, or religious concerns, parents are responsible to bring their own food for their children. We are unable to provide substitute food. Tuition is the same, whether the child eats school food or not.

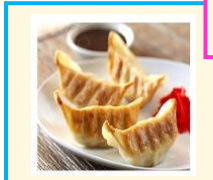

Sample Lunch Menu	
Monday:	Baked chicken with steamed rice and vegetables, plus milk
Tuesday:	Pasta in mushroom sauce, served with sausage and milk
Wednesday:	Stir fried pork and cabbage with Chinese noodles, plus milk
Thursday:	Hawaiian pizza, with watermelon afterward
Friday:	Cheese macaroni with meatballs and vg, served with milk

Fees and Discounts (学费规则及各种折扣) –

- \$35 non-refundable registration fee per payment per child. This fee can't be combined with any other programs; however, is waived if registration is done at our open house. Please see open house dates on next page. This fee is charged only once if all fees are paid at once. When adding services, this fee will be charged for every payment.

Example-1: if you paid for 9:00-5:00 but later want to add 5:45pm after-camp care, you will be charged for the 5:45pm after-camp care fee plus \$35. Example-2: if you paid for week-1 but later want to add week-2, you will need to pay this \$35 registration fee again.

- Advanced students may join older students' class, but it doesn't change the tuition rate. The tuition rate is strictly based on the student's own age.
- 5% discount for additional children from the same family attending the same week (applied to the lower tuition). It doesn't apply to before / after camp care or other fees.
- 15% discount is given to all fees for week-2 due to Independence Day (no school on 7/4).
- Space is reserved only with full payment. When registering for 6 weeks or more, we can accept two checks instead of one. The 1st check covers the first 5 weeks; and we will deposit it soon after registration. The 2nd check covers your 6th week and after; and we will deposit it one month after the registration

For example, if on 3/15/2019 you register for week-1 through week-7, we can accept 2 checks per your preference. There is only one registration fee as long as the 2 checks are submitted together. The first check covers week-1 through week-5. We will deposit it on or after 3/15/2019. The 2nd check covers week-6 and week-7. We will deposit the 2nd check on or after 4/15/2019.

- The 10th week is FREE, if tuition has been paid for 9 full weeks. The free week is full-day if the previous 9 weeks are all full-day; otherwise the free week is half-day. This free offer doesn't apply to before / after camp care or other services.
- There is no refund under any circumstances, but you can switch weeks/days within 2019 summer camp with a written notice submitted at least 10 days before the involved weeks.

Example-2: If you paid for week-5 but would like to switch to week-4, a written notice must be received by WIS no later than the Friday of week-2.

Example-1: If you paid for week-5 but would like to switch to week-6, a written notice must be received by WIS no later than the Friday of week-3.

- The fees below are for new students only. Our preschool students stay with their regular fee schedule.

若于 3 月底之前缴费 Early Bird, paid by 3/31/2019			<ul style="list-style-type: none"> Tuition covers hot lunch and afternoon snack. Music and Art: Each is additional \$20 per week. 					
Ages 6 – 10 Rate applied after 6 th birthday			Ages 3 – 5 After 3 rd birthday		Ages 2 Or not toilet trained		Ages 1 Must be able to walk	
	Weekly	Daily	Weekly	Daily	Weekly	Daily	Weekly	Daily
Full day (9:00 - 5:00):	\$250	\$80	\$300	\$95	\$340	\$110	\$380	\$120
Morning (9:00 - 1:00):	\$200	\$60	\$240	\$70	\$270	\$80	\$300	\$90
Afternoon (1:00 - 5:00):	\$170	\$50	\$190	\$60	\$220	\$70	\$240	\$80
Before-camp (8:15 - 9:00):	\$15	\$5	\$20	\$8	\$25	\$9	\$30	\$10
Before-camp (7:30 - 9:00):	\$30	\$10	\$40	\$16	\$50	\$18	\$60	\$20
After-camp (5:00 – 5:45):	\$15	\$5	\$20	\$8	\$25	\$9	\$30	\$10
After-camp (5:00 – 6:30):	\$30	\$10	\$40	\$16	\$50	\$18	\$60	\$20
若于 4 月 1 日至 6 月 15 日之间缴费 Regular tuition, paid on 4/1 – 6/15			<ul style="list-style-type: none"> Tuition covers hot lunch, morning & afternoon snacks. Music, Art, & Tumble Bus: Each is additional \$20 per week. 					
Full day (9:00 - 5:00):	\$280	\$90	\$330	\$115	\$370	\$125	\$410	\$135
Morning (9:00 - 1:00):	\$220	\$70	\$260	\$80	\$290	\$90	\$320	\$100
Afternoon (1:00 - 5:00):	\$190	\$60	\$210	\$70	\$240	\$80	\$260	\$90
Before-camp (8:15 - 9:00):	\$20	\$7	\$25	\$9	\$30	\$10	\$35	\$11
Before-camp (7:30 - 9:00):	\$40	\$14	\$50	\$18	\$60	\$20	\$70	\$22
After-camp (5:00 – 5:45):	\$20	\$7	\$25	\$9	\$30	\$10	\$35	\$11
After-camp (5:00 – 6:30):	\$40	\$14	\$50	\$18	\$60	\$20	\$70	\$22
若于 6 月 15 日之后缴费 Late payment, paid after 6/15/2018			<ul style="list-style-type: none"> Tuition covers hot lunch, morning & afternoon snacks. Music, Art, & Tumble Bus: Each is additional \$20 per week. Additional \$20 processing fee, if paying when the week is starting. 					
Full day (9:00 - 5:00):	\$310	\$100	\$360	\$125	\$400	\$135	\$430	\$145
Morning (9:00 - 1:00):	\$240	\$80	\$280	\$90	\$310	\$100	\$350	\$110
Afternoon (1:00 - 5:00):	\$210	\$70	\$230	\$80	\$260	\$90	\$290	\$100
Before-camp (8:15 - 9:00):	\$25	\$9	\$30	\$10	\$35	\$11	\$40	\$12
Before-camp (7:30 - 9:00):	\$50	\$18	\$60	\$20	\$70	\$22	\$80	\$24
After-camp (5:00 – 5:45):	\$25	\$9	\$30	\$10	\$35	\$11	\$40	\$12
After-camp (5:00 – 6:30):	\$50	\$18	\$60	\$20	\$70	\$22	\$80	\$24

Open House (对外开放参观日) –

It is very important to print the directions from www.washingtoninternationalschool.com/locations and take it with you when coming to our open house. Directions are not available by phone.

Seattle Site
Camp is at 1201 N 145th Street,
but open house is at 12345 Roosevelt Way NE

Following Saturdays, at 1:30 – 3:30 pm

Feb. 2, 9, & 23	May 4, 11, 18, & 25
Mar. 2, 16, 23 & 30	June 1, & 8
Apr. 6, 20, & 27	

Bellevue Site
4228 Factoria Blvd. SE
Downstairs of St. Margaret's Church

<u>Following Tuesdays</u> at 5:30 – 7:00 pm	<u>Following Wednesdays</u> at 5:30 – 7:00 pm
3/19, 4/2, & 6/11	3/20, 4/3, & 6/12

- If you missed the open house, you are welcome to email info@WashingtonInternationalSchool.com to book a special appointment, but the registration fee is only waived at open house.
- You are welcome to come to our Seattle open house to register for Bellevue camp, or come to our Bellevue open house to register for Seattle camp, if it is more convenient for you this way.



Registration (如何注册) -

Space is limited and on a first come, first serve basis. We accept check, cash, and Zelle payments. We don't accept credit or debit cards. If you choose online transfer by Zelle, please email us to get the instructions.

There are 3 ways to register:

1. **Come to an open house to register - the \$35 registration fee will be waived!**
2. Come to our Seattle site (1201 N. 145th St.) or Bellevue site (4228 Factoria Blvd. SE) to register. Our office hours are 9 am – 4 pm on weekdays. Appointment booked via email is highly recommended for efficient service.
3. Download registration form at <http://www.washingtoninternationalschool.com/pub/registration.general.pdf> and mail it in with appropriate fees. If you choose this way, please don't calculate the fees on your own. Please email info@WashingtonInternationalSchool.com to request a fee calculation. Our mailing address is:

WIS (2019 summer)
P.O. Box 77804
Seattle, WA 98177

Need more info (您需要更详细的资料吗)? -

Please email info@WashingtonInternationalSchool.com.

欢迎!
欢迎!
欢迎!



欢迎!
欢迎!
欢迎!